



## Game Performance

If the game seems to be running slowly, try any of the following for better game performance.

1. Check and make sure your computer meets the minimum performance standards listed on the box.
2. When playing SWAT 2, make sure that no other programs are running in Windows. The more memory available, the faster the game will run.
3. Changing from high-color mode to 256-color mode will increase your system's memory available to run SWAT 2. To determine the current graphics setting of your machine, right-click anywhere on the desktop, choose Properties, and click on the Settings tab in the pop-up window. To choose 256-color, click on the down-arrow in the Color palette area and select it from the menu. Click OK and reboot your machine if prompted.
4. If you're running the game in resolutions higher than 640x480, try using a lower resolution. To adjust the resolution setting, right-click on the desktop, choose Properties, and click on the Settings tab in the pop-up window. In the Desktop/Display area, move the slider bar to the left.
5. When playing the game, try resizing the main game play window to a smaller size.
6. To speed up resource access, it is recommended that you do a complete install of SWAT 2.
7. Systems with a total of 16 MB of RAM (especially when utilizing Win98) may experience performance challenges when running SWAT 2. Adding additional memory should improve game performance.
8. As a last resort, try upgrading your machine to meet the recommended standards listed on the box.

Designed and developed by



[www.yosemite-entertainment.com](http://www.yosemite-entertainment.com)

7031080

# Play it now



Read this.

Hit the streets running.

# Basic Survival Guide

# Getting Started

## Using the default team for your first mission.

- From the SWAT 2 main menu, select NEW SOLO GAME.
- Select SWAT, and NEW CAMPAIGN on the following screen, then click on the RIGHT ARROW.



After the introductory movie you'll be at the recruit interface.

- Click on the PLAY SCENARIO button in the bottom right hand corner.



The Valor Five and the Top Guns are your default assault and sniper elements respectively.

- Click on the ADD button to move Valor Five Element to the Active Element box. Next, click on Top Guns, and ADD to assign them over as well. It should look like this (right).
- Click OK to start your mission.

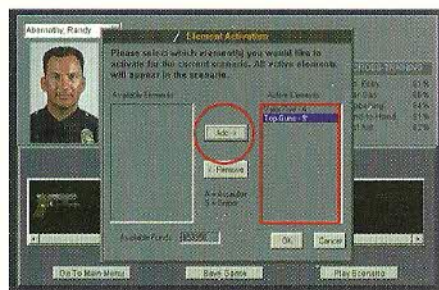

### IMPORTANT

Remember, if your officers are killed they will not be available to your element for the remainder of the campaign. To create your own elements please refer to pages 14-28 in the game manual.

# Top 10 Commands

- Left-click (mouse) to select units or move selected units. Right-click (mouse) to clear all current selections, preventing accidental shootings and other unintentional actions.
- Right-click on any of the interface buttons to reveal that button's function and how to perform it.
- When people and objects appear "shadowed" they are no longer within your team's line of sight. A shadowed image represents the last known position of an object or non-player character. To redirect your line of sight, hold down the shift key and left-click in the new desired direction.
- The **Spacebar** is used to *toggle* between the "move" mode and any green highlighted item in the inventory window. For instance, use the spacebar to quickly make the transition between moving and using an item such as a weapon or flashbang.
- As different people speak, their portrait will appear to the left of the communications window. Clicking on the portrait will immediately select that person and center the screen around them.
- Left- and right-click in the communications window to cycle backwards and forwards through previous dialogue messages.
- Holding the **Tab** key and passing the cursor over a terrorist, hostage, or SWAT officer locks the active cursor on that target.
- The **F1** key is preset for your first SWAT element or terrorist cell, the **F2** key is present for second SWAT element or terrorist cell, and so on.
- The number keys **1** through **5** are preset for individual members of the selected SWAT element or terrorist cell in order of rank.
- Use the **N** key to cycle through the members of the selected SWAT element or terrorist cell.

**Use the F12 key at any time for online help.**